

PROPOSED CONSTRUCTION OF DWELLING HOUSE AT SY N^o OLD 87/11
 NEW N^o 87/11 A1C OF PAMMAL VILLAGE MADRAS - 600 075. (NEHRU NAGAR)

SCALE = 1:8 OR 1:100

JOINERY DETAILS

D	DOOR	3'3" X 6'6"	99 X 198
D ₁	DOOR	3'0" X 6'6"	91 X 198
D ₂	DOOR	2'6" X 6'6"	76 X 198
W	WINDOW	5'0" X 4'0"	152 X 122
W ₁	WINDOW	4'0" X 4'0"	122 X 122
W ₂	WINDOW	3'0" X 4'0"	91 X 122
V	VENTILATOR	2'6" X 1'6"	76 X 45
O	OPENING	3'0" X 6'6"	91 X 198

AREA	SO FEET	SO METRE
PLOT	2432	225.94
PLINTH	994	92.44
CARPET	289	22.54
OPEN SPACE	1438	134.00

COLOUR INDEX

PROPOSED: BOUNDARY: ROAD:

DRWN BY: P. VEERAGHAVAN

PRESENTED BY:
 T. S. RAJASEKAR & COMPANY
 PALLAVARAM M.S. 43

OWNER:

OWNER:

G. RUTHRA PRABHU, D.C.E.
 Consulting Engineer,
 Licenced Surveyor
 CORPORATION OF MADRAS,
 LICENCE No: 504,
 Pammal & Nandhivaram,
 Guduvancheri Town Panchayat
 24-A, KASIM SAHIB STREET
 C. PALLAVARAM, MADRAS-43.
 Opp. PALLAVARAM POST OFFICE,
 NEAR HOTEL VASANTHA BHAVAN

LICENCED SURVEYOR

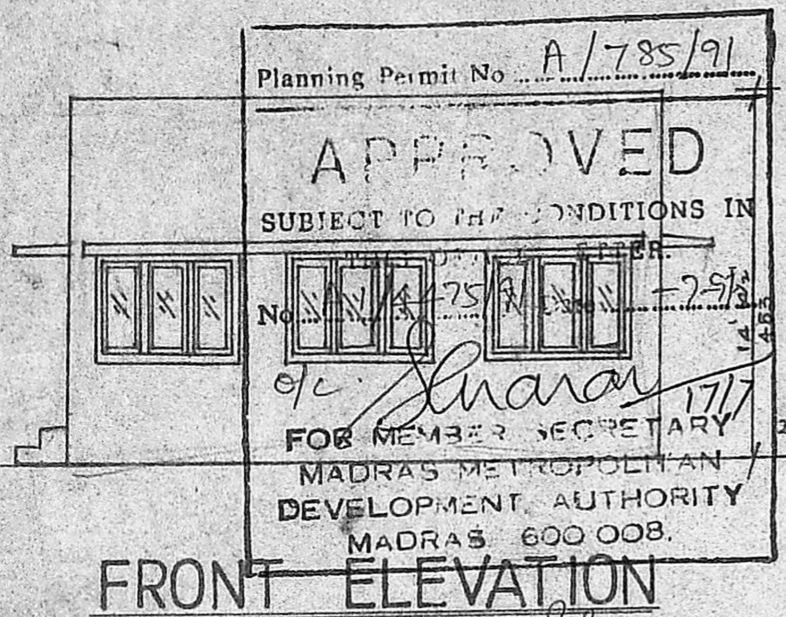

FRONT ELEVATION

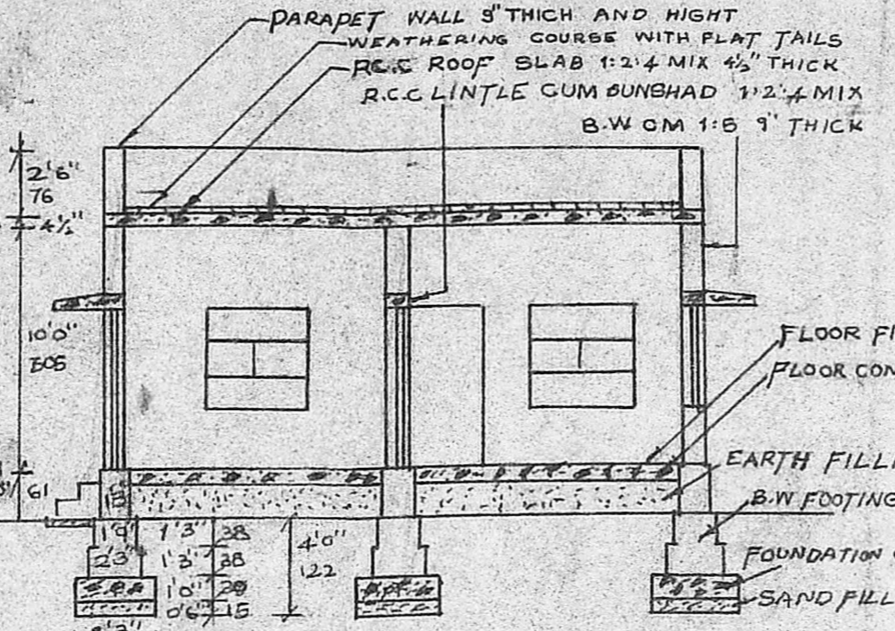

SECTION ON 'AA'

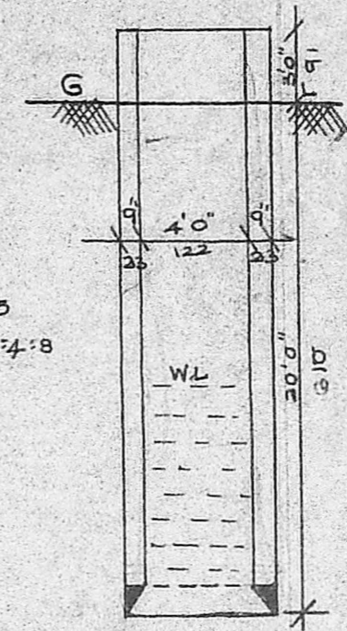

SEC. OF WELL

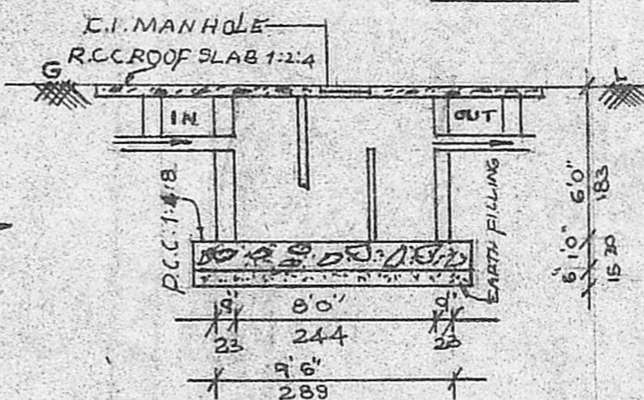

SEC. OF SEPTIC TANK

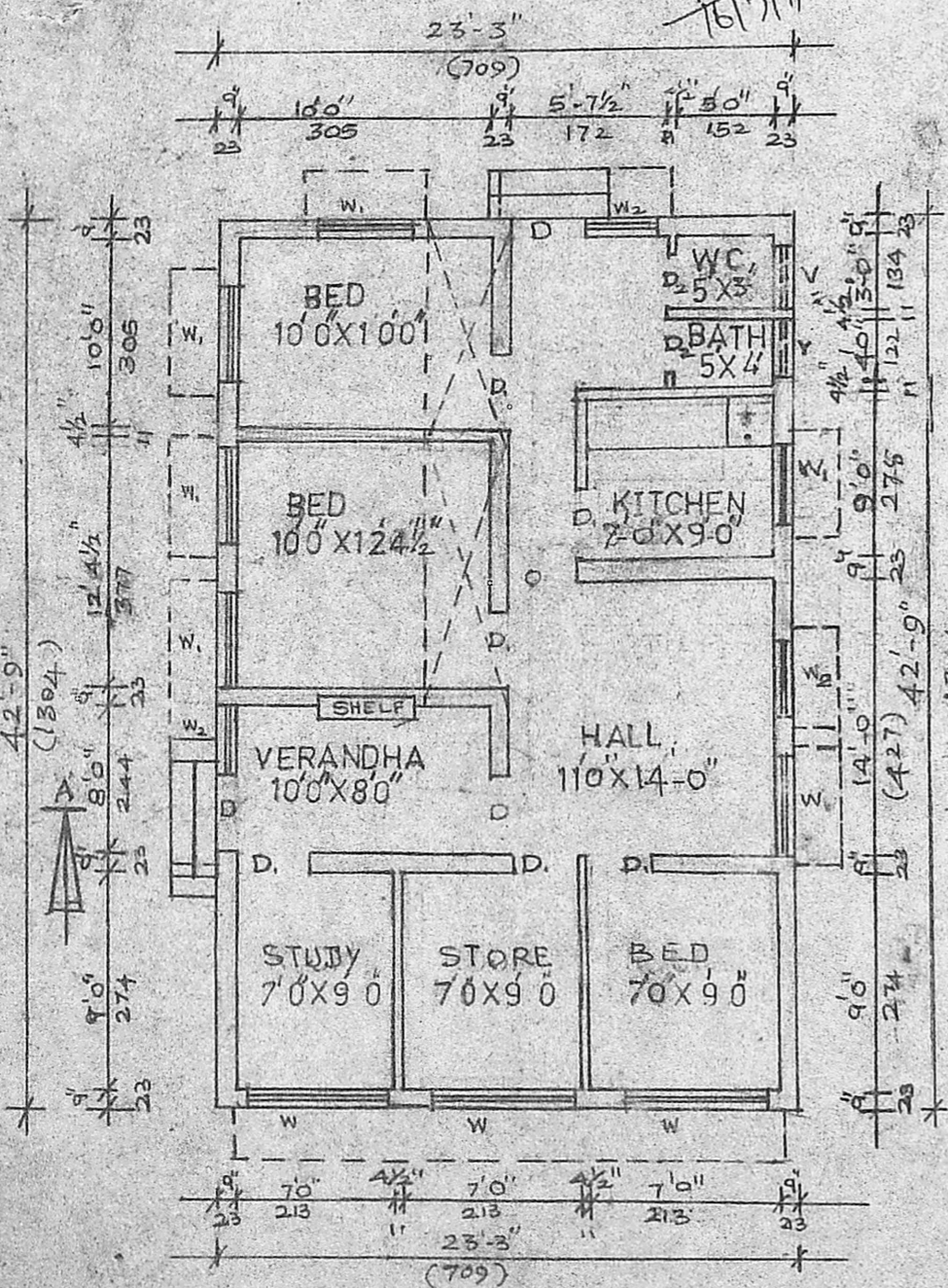

PLAN

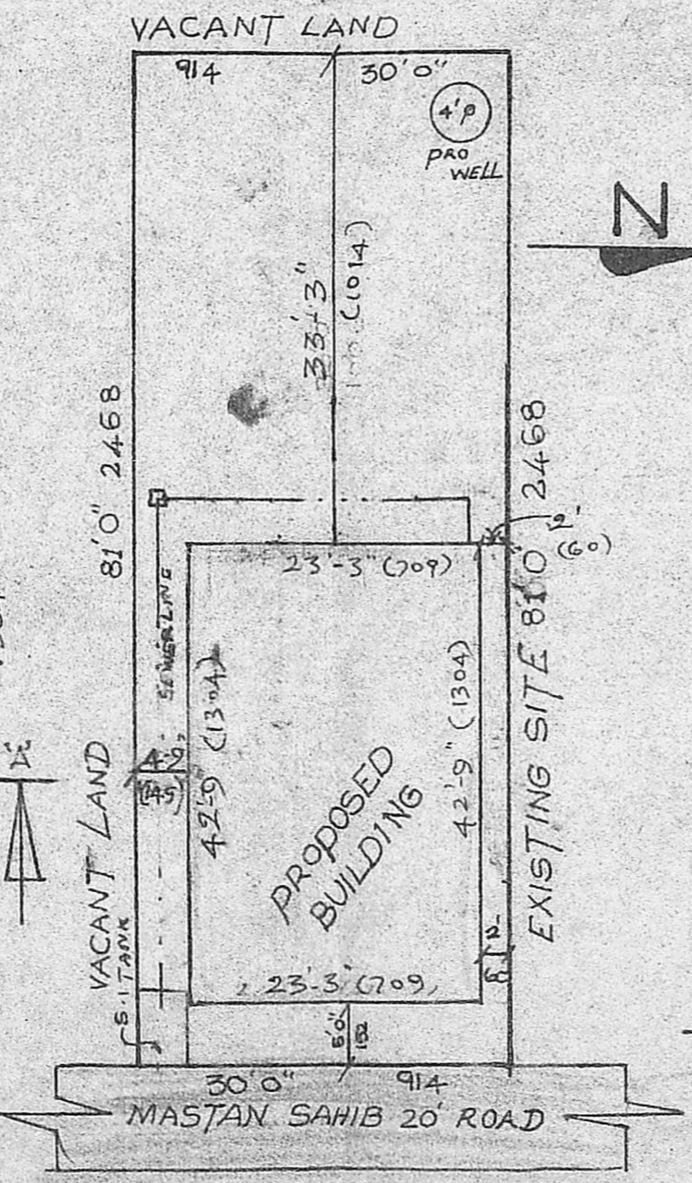

SITE PLAN

SCALE 1:16 OR 1:200

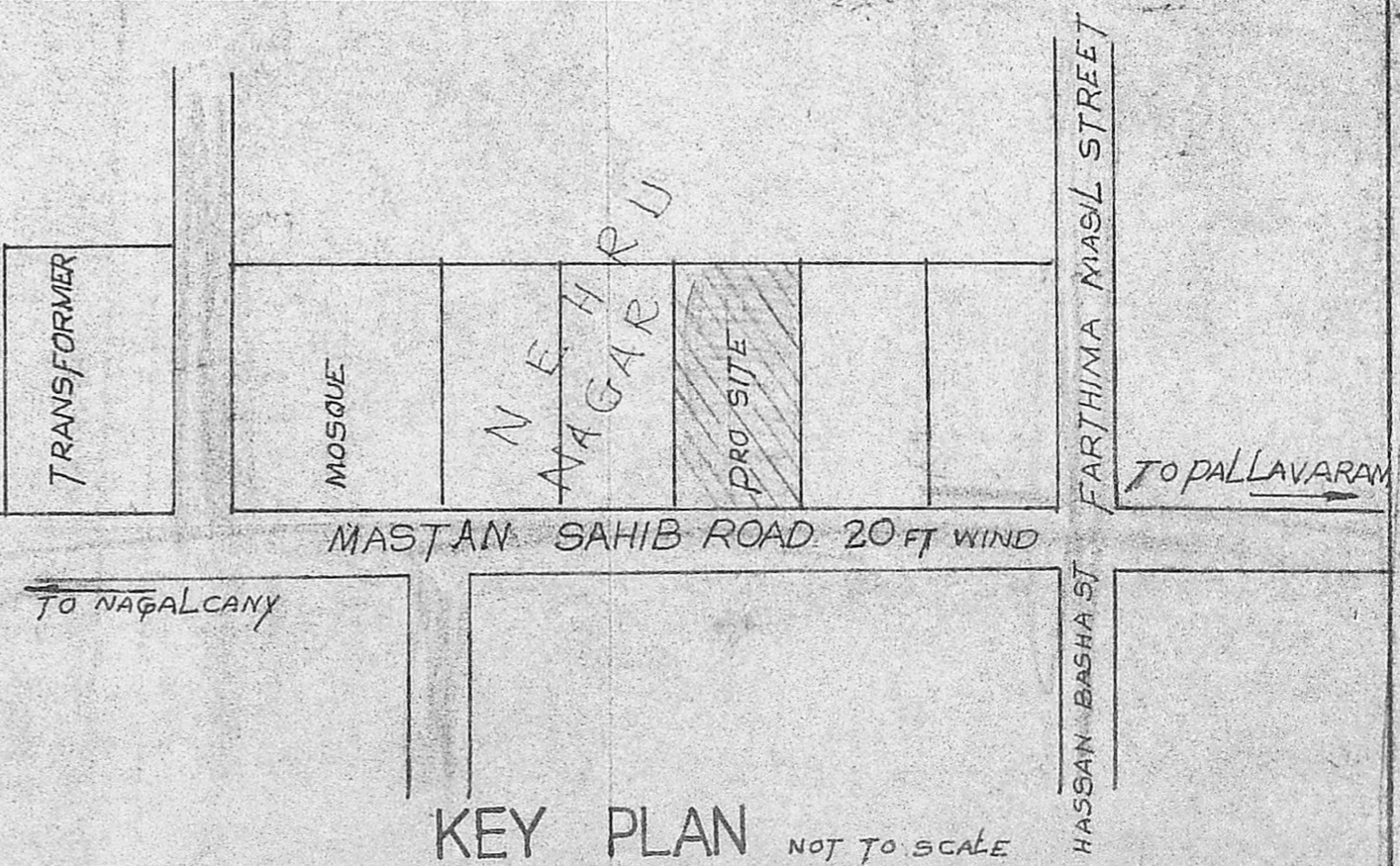

KEY PLAN NOT TO SCALE